



Inspired Boost Session: Building Resilient Teams in Supervised Visitation Programs

November 16, 2021

Post Session Slides - Part 2



Building Resilient Teams

Implementing a Healing Centered Model

Create and Maintain
a Culture of Care &
Well-being



Center our Humanity
and Lived
Experiences



Commitment to
Change, Adaptation,
and On-going
Learning & Growth



*“We all have an opportunity to show up.
There’s a beautiful Buddhist proverb that says:
tend the area of the garden that you can reach.*

*If we made sure that everyone had enough, it
would transform the world.”*

- Shelly Tygielski

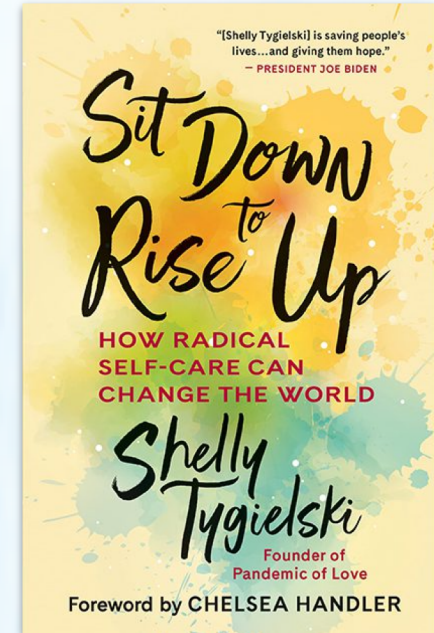

Additional Resources

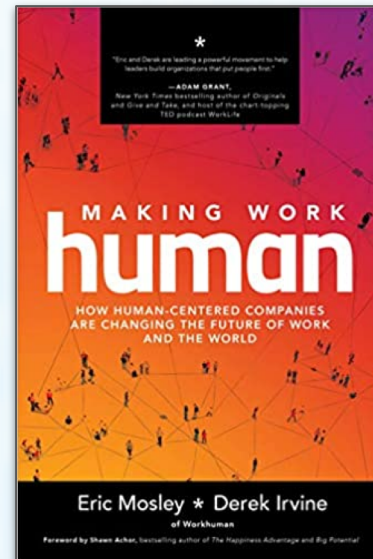
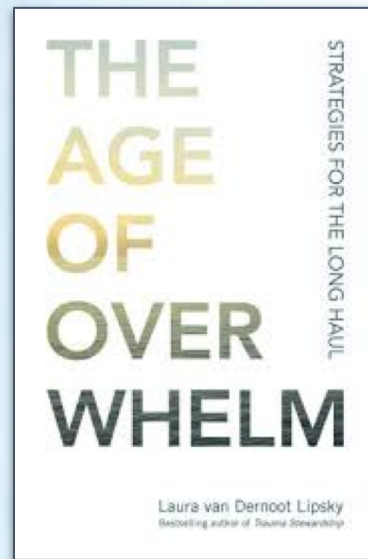
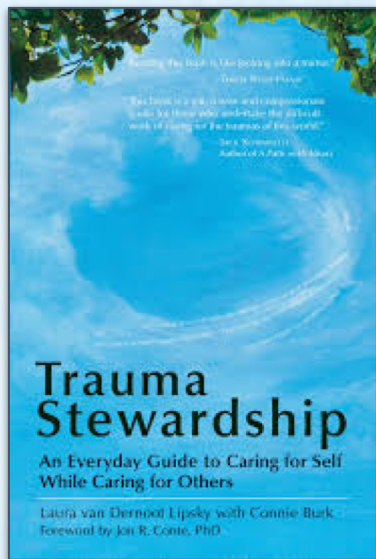
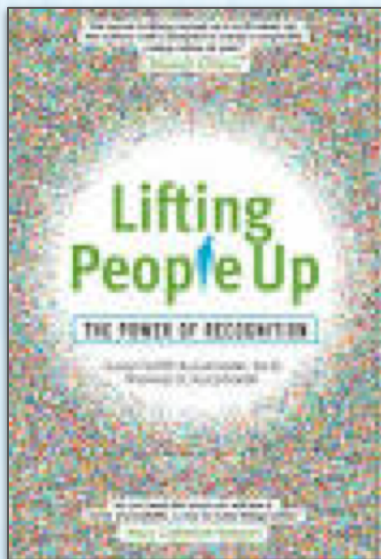



**Next Boost Session:
Supporting Staff &
Families During the
Holiday Season
December 14, 2021**

**8-9 AM Hawaii / 10-11 AM Alaska / 11 AM-12 PM Pacific
12-1 PM Mountain / 1-2 PM Central / 2-3 PM Eastern**

Upcoming Inspire Training

Virtual Supervised Visitation Immersion Training

January 18, 20, 25, & 27, 2022

11 AM - 4 PM Central Time

For more details and to register:

www.inspireactionforsocialchange.org/supervised-visitation-training

Future Inspired Boost Topics

What else would you like to learn and explore?

Send us any Inspired Boost topics you would like to place in the “queue” for future calls.

Type it in the chat box

Or send us an email at

info@inspireactionforsocialchange.org

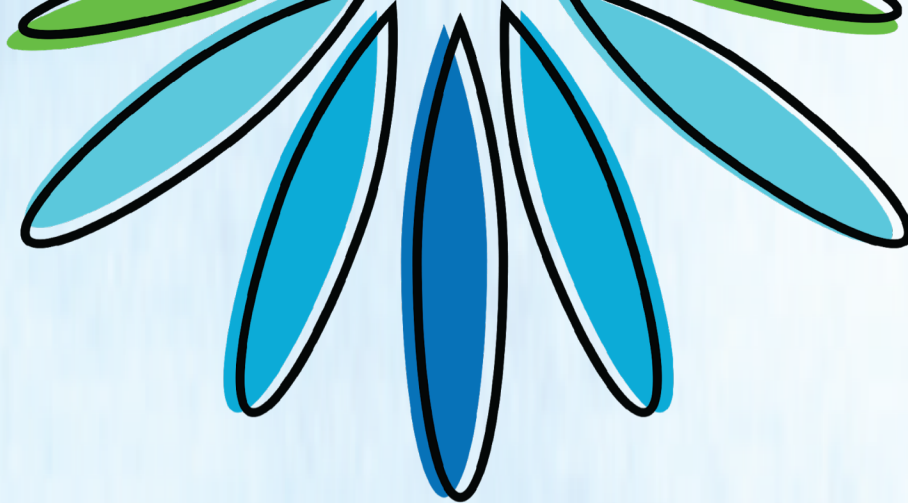

We are here to provide you support - please contact us anytime!

Amrita Hanjrah (she/her): amrita@inspireactionforsocialchange.org

Beth McNamara (she/her): beth@inspireactionforsocialchange.org

Jennifer Rose (she/her): jennifer@inspireactionforsocialchange.org